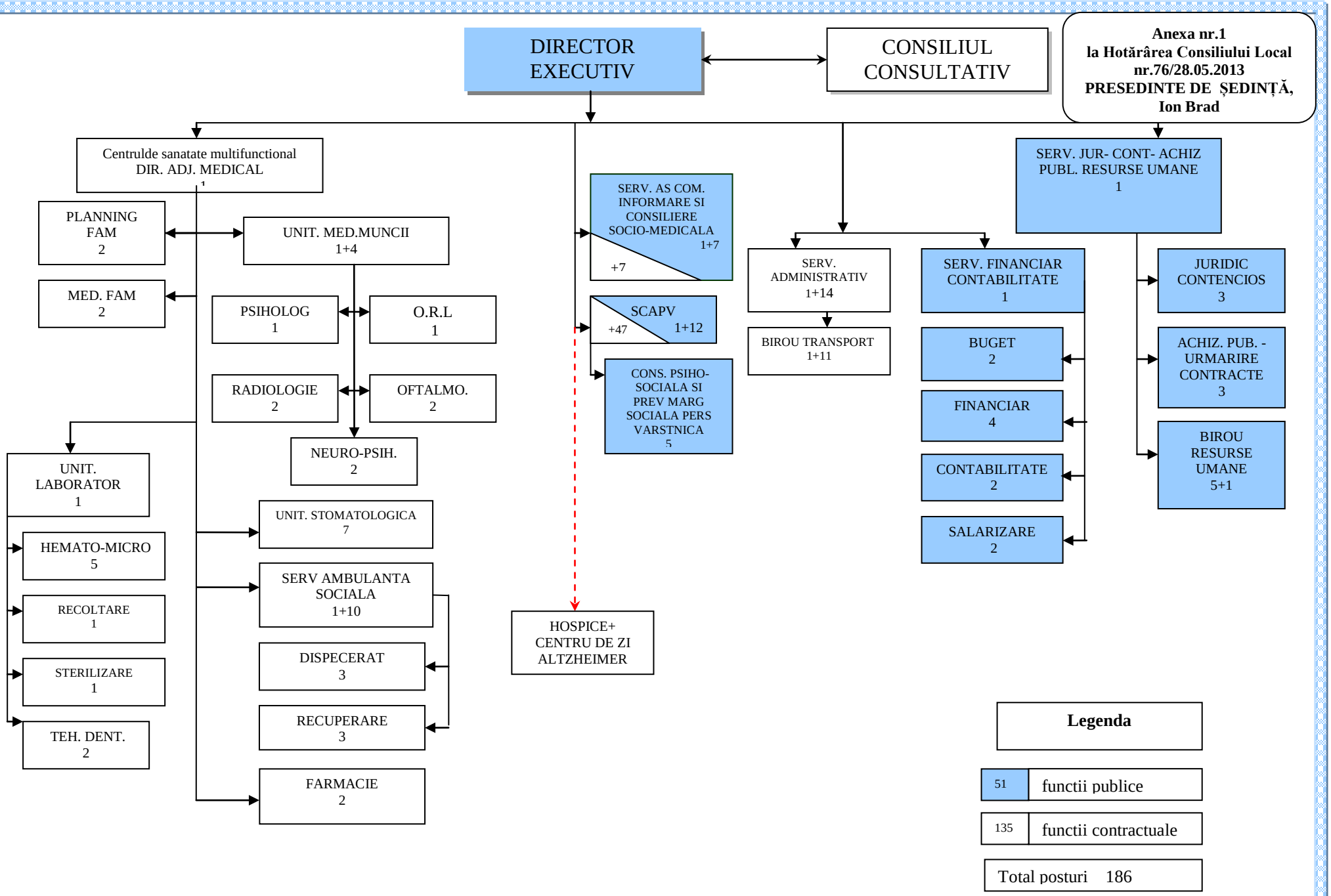Anexa nr.1
la Hotărârea Consiliului Local
nr.76/28.05.2013
PRESEDINTE DE ȘEDINȚĂ,
Ion Brad